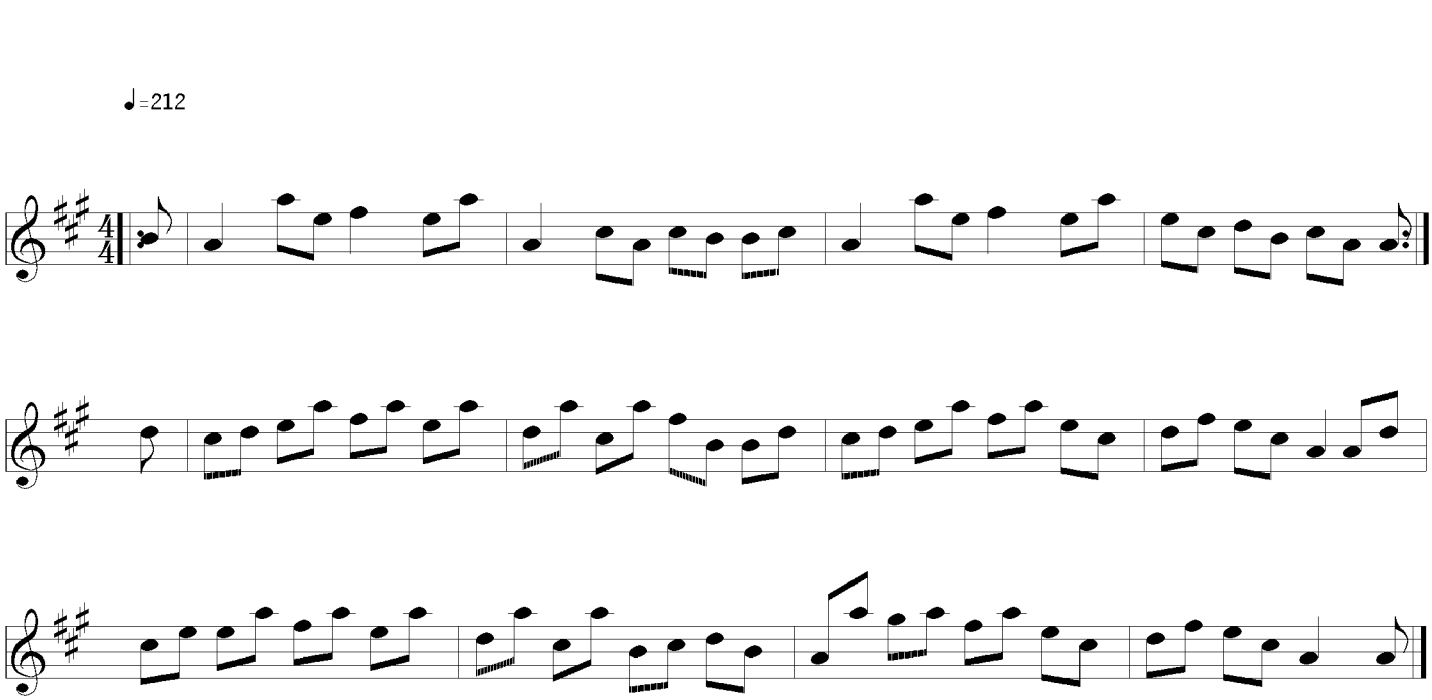Piano Player’s Nightmare